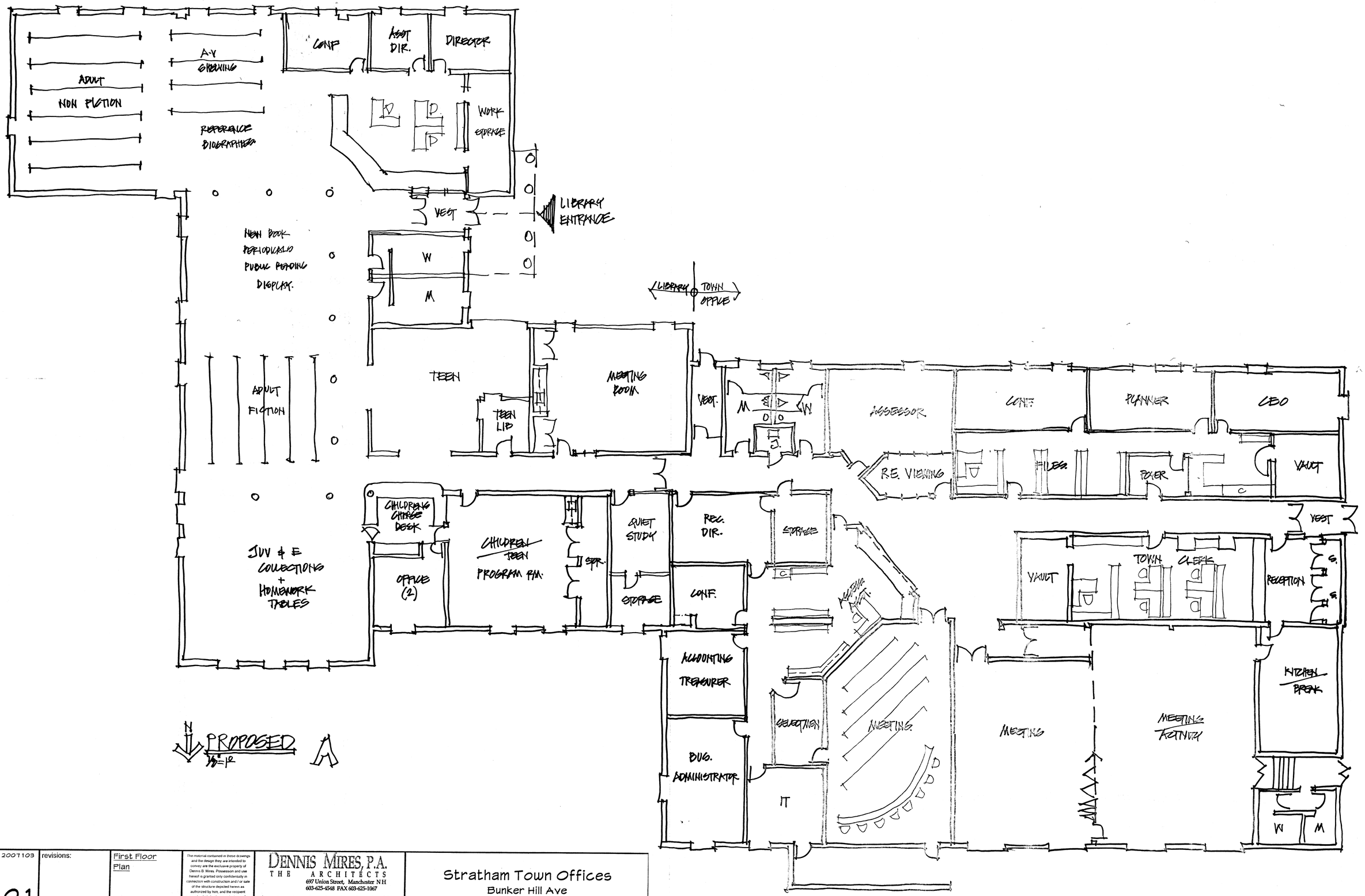

proj. no.: 2007103	revisions:	First Floor Plan	The material contained in these drawings and the design they are intended to convey are the exclusive property of Dennis B. Mires. Possession and use hereof is granted only confidentially in connection with construction and / or sale of the structure depicted herein as authorized by him, and the recipient agrees to abide by these restrictions. Any use, reproduction or disclosure of any information, in whole or in part, contained herein, without written permission of Dennis B. Mires, is expressly prohibited.	DENNIS MIRES, P.A. THE ARCHITECTS 697 Union Street, Manchester NH 603-625-4548 FAX 603-625-1067	Stratham Town Offices Bunker Hill Ave Stratham New Hampshire
A101	date: ##/##/####				

Shared Stratham